

Getting Ready for Your Termite Inspection (a.k.a. Wood Destroying Organism Inspection)

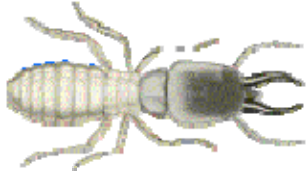

Worker Termite



Soldier Termite

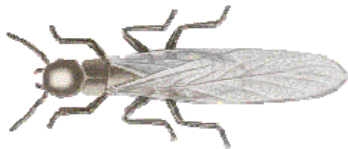

"Swarmer" Termite



King Termite



Queen Termite

1. Provide access to sub-areas

(e.g. crawlspaces, basements, porches)

2. Make openings to all attic spaces accessible

3. Clear space under all sinks

(bathrooms, kitchens, wetbars, laundry, etc.)

4. Loosen or pull back carpets in kitchens and bathrooms

5. Move stored items away from garage walls

6. Make sure electricity & water service is on

(ready for use)

7. Remove stored items away from exterior walls and off decks

8. Attached sheds should be cleared of stored items

(Your home inspector appreciates this too!)

Wood Destroying Organism (WDO)
Inspections look for certain types of
termites, beetles, bees, ants and fungi

For Townhouses/Condos:

You must tell the inspector if the exterior is to be inspected.
The Homeowner Association may be responsible for all exterior items

**PLEASE CALL YOUR SALES AGENT OR PEST CONTROL INSPECTOR
IF YOU HAVE ANY QUESTIONS REGARDING THE INSPECTION!!!**